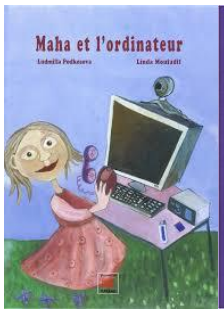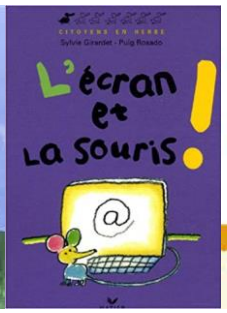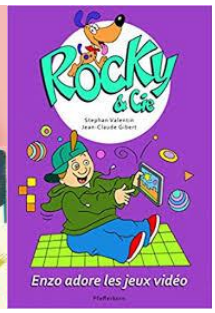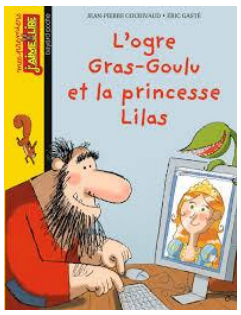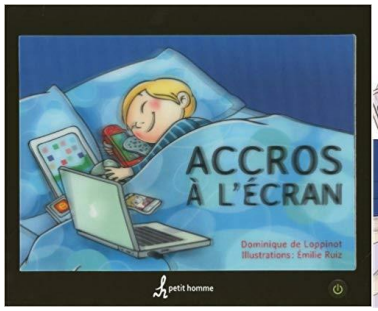A partir du cycle 2 : 18 livres